

PLAN SHOWING THE PROPOSED KALYANAMANDAPAM IN S. NO. 89/3A2, 89/3A2B, CHENNAI - BANGALORE TRUNK ROAD, AT MADAVILAGAM VILLAGE, THIRUMAZHARAI TOWN PANCHAYAT. SHEET NO. 1/3

JOINRIES		SPECIFICATION		AREA DETAIL		COLOUR INDEX		OFFICE COPY	
D	DOOR	1.20 X 2.10	2 AND FILLING IN FOUNDATION	PLOT AREA	AS PER DATA	4800 sqm	ROAD	J.A. CHANDRASEKAR M. Mani OWNER'S SIGNATURE	OFFICE COPY N.A. BANIAN NAGAR BANGALORE, K.A. A.E.A. M.C.A. ARCHITECTS & ENGINEERS COUNCIL REG. NO. CAP/2131/27 CORPORATION OF CHENNAI 100, N. WEST BANGALORE CHENNAI - 600 008.
D1		1.0 X 2.10	PCC 1:4:8 IN FOUNDATION	G. FLOOR FSI	AS PER D.O.C.	10.27	BOUNDARY		
D2		0.76 X 2.10	BRICK WORK IN CM 1:5	1st FLOOR FSI	AS PER D.O.C.	12.69	PROPOSAL		
W	WINDOW	1.20 X 1.20	RCC WORK IN 1:2:4	2nd FLOOR		702.50			
W1	MAIN DOOR	1.80 X 1.80	PLASTERING IN CM 1:4	TOTAL		3215.50			
V	VENTILATOR	0.30 X 0.60		COV: 28.6%	FSI 0.70				

CMDA (B) No. 1
C No. B4/522/07

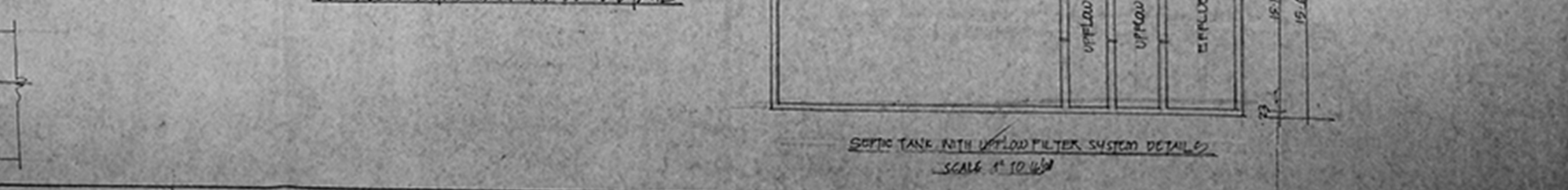
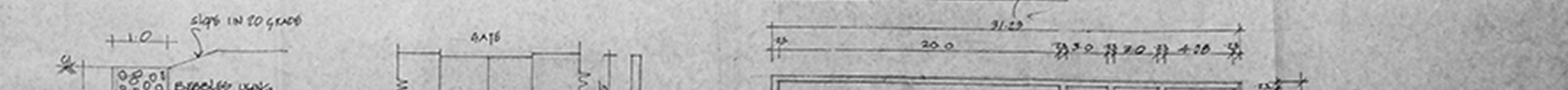
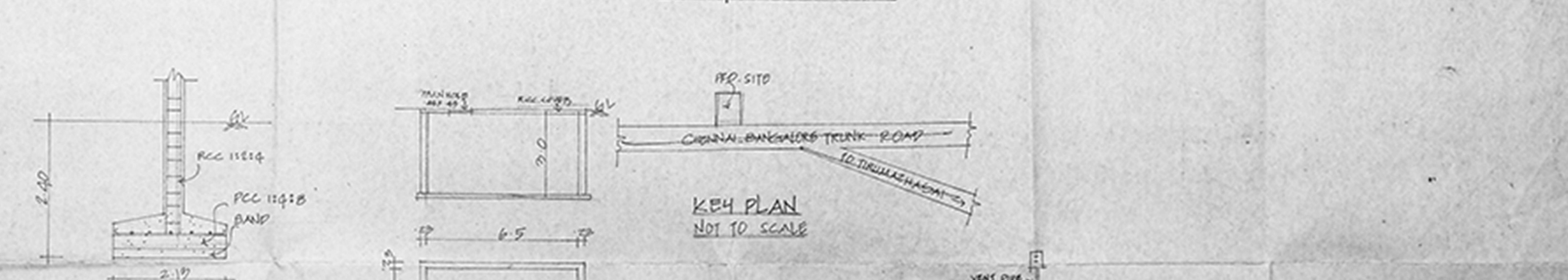
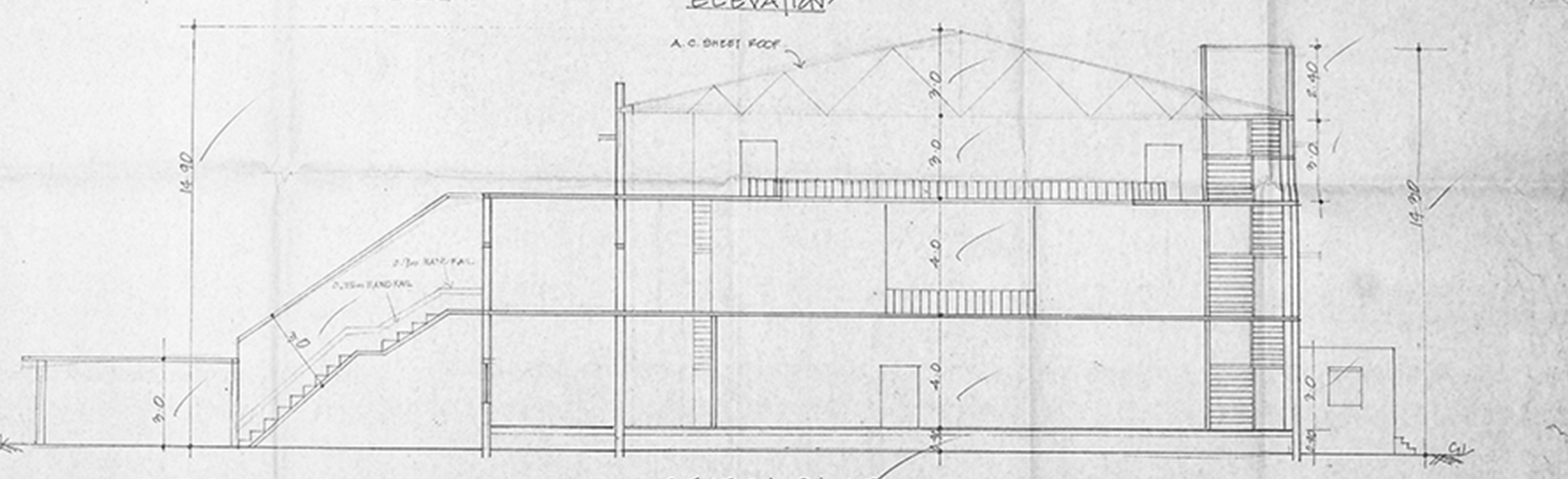
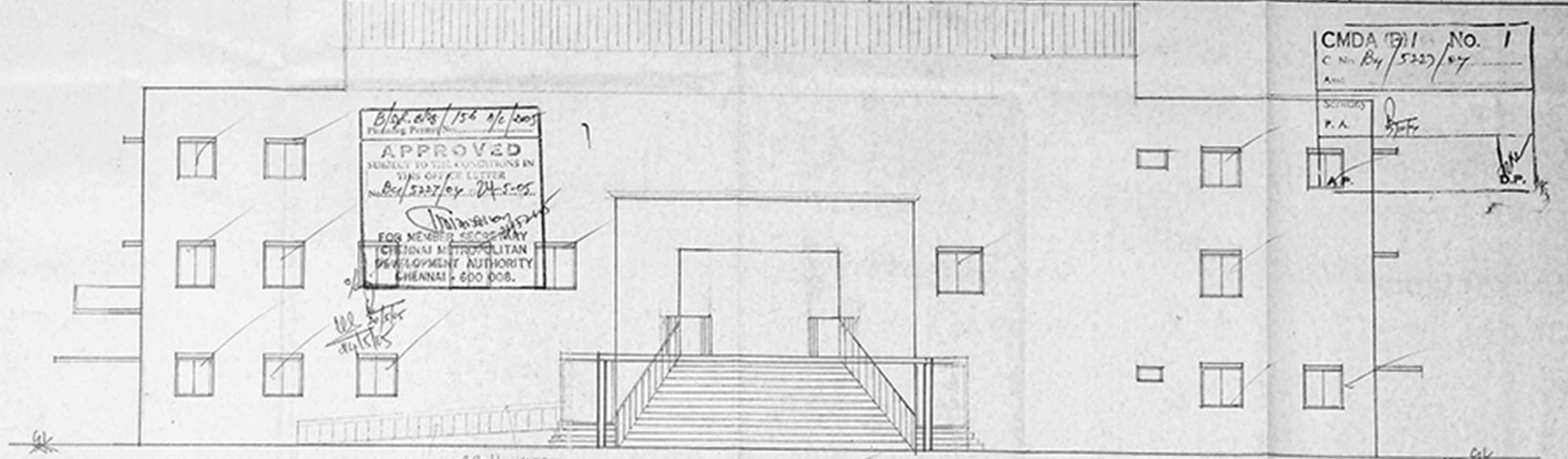
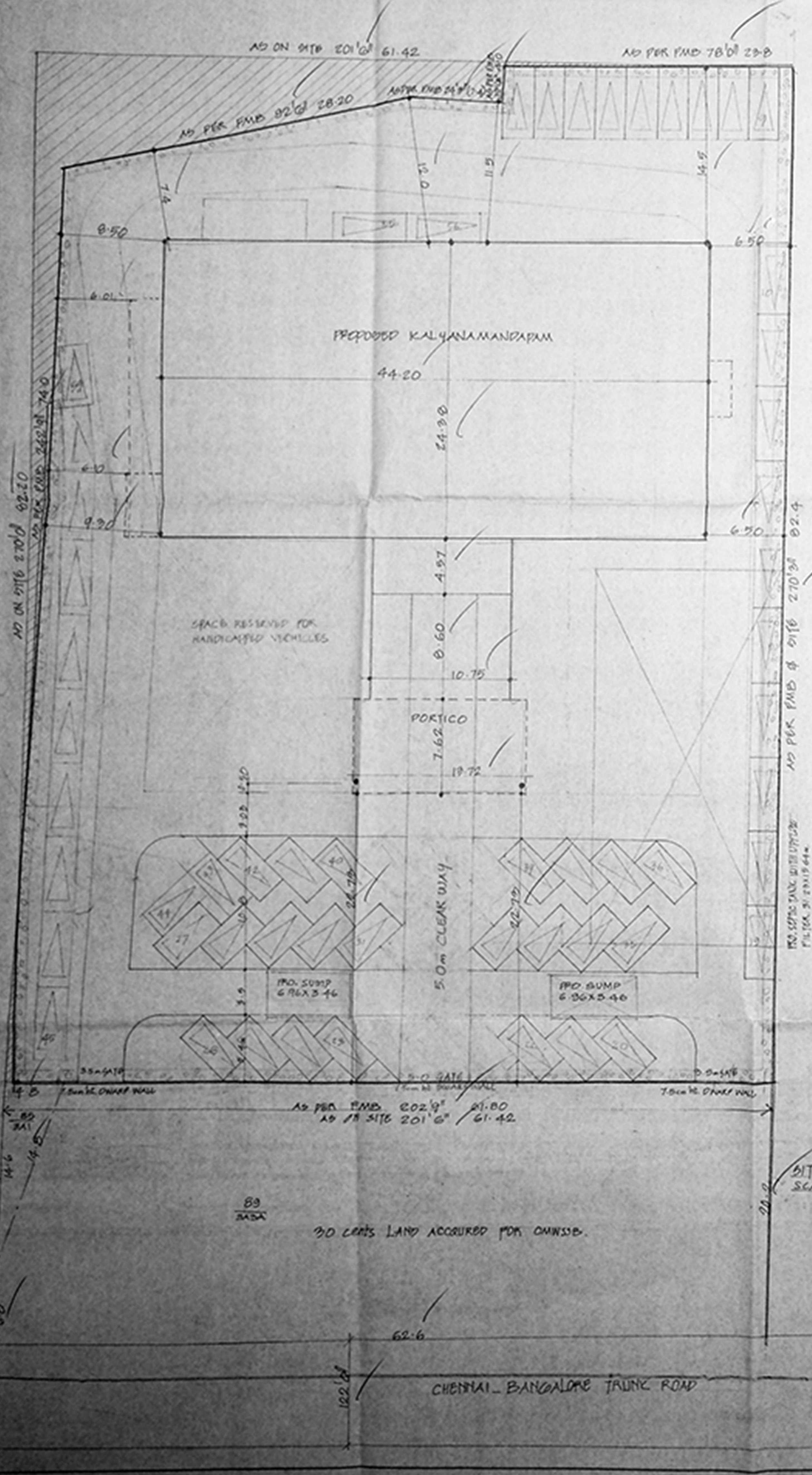

KEY PLAN
NOT TO SCALE

SEPTIC TANK WITH UPFLOW FILTER SYSTEM DETAILS
SCALE 1:10

SHOWING THE PROPOSED KALYANA MANDAPAM IN G.N.O. 85/3A2, 89/3A3B, CHENNAI BANGALORE TRUNK ROAD, MADAVILAGAM VILLAGE, THIRUMAZHSAI TOWN PANCHAYAT, SCALE 1:100. SHEET NO. 2/3

JOINERIES	
D DOOR	1.85 X 2.13
D1 "	1.0 X 2.13
D2 "	0.76 X 2.13
W WINDOW	1.25 X 1.38
W1 "	1.83 X 1.38
V VENTILATOR	0.90 X 0.61
M.P MAINDOOR	5.2 X 2.13
E.D. EXIT DOOR	2.0 X 2.13

OFFICE COPY
 N.A. RANJAN NAVAMANEE
 BArch, A.I.A., M.C.A.
 ARCHITECT LICENSED SURVEYOR
 COUNCIL REG. NO. CA/90/13127
 CORPORATION OF CHENNAI
 REG. NO. WT/DT/REG/NO
 67, 2nd TRUST MAIN ROAD, CHENNAI - 28
 PHONE: 52101885

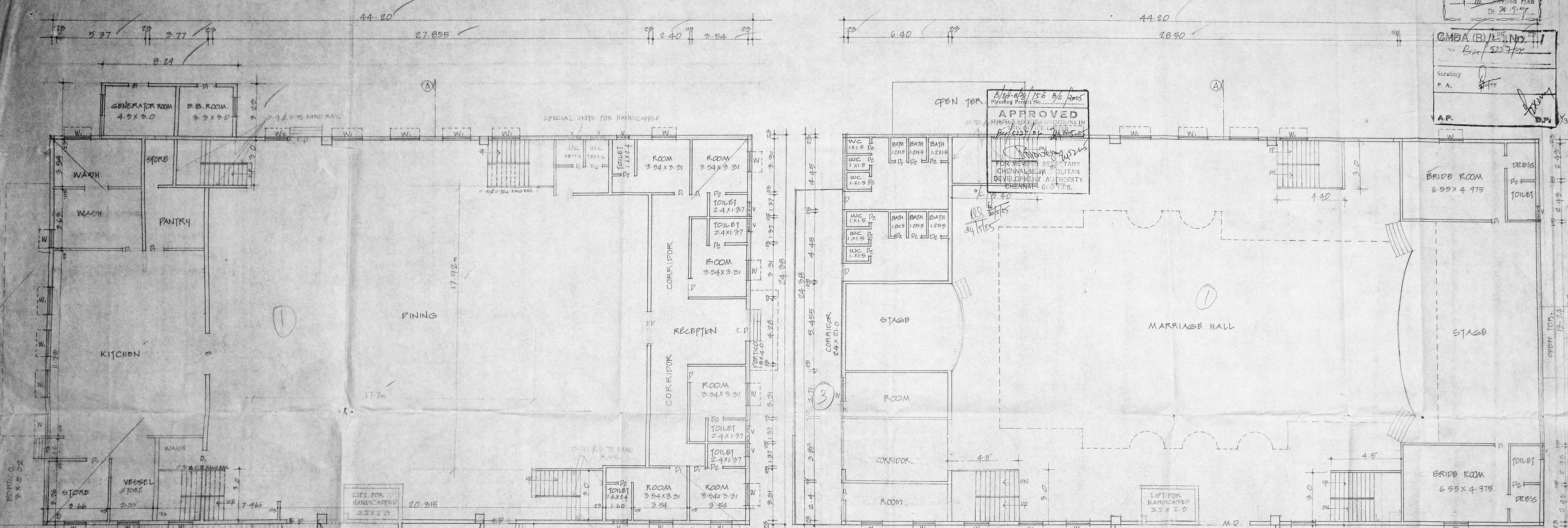

GROUND FLOOR PLAN

FIRST FLOOR PLAN

APPROVED
 SUBMITTED UNDER CONDITIONS IN
 THE CITY DEVELOPMENT AUTHORITY
 CHENNAI
 FOR MEMBER SECRETARY
 CHENNAI MUNICIPALITY
 CHENNAI - 600 078.

G.M.B.A (B) / L / 113 / 2 / 1
 No. Bca 5227/97
 Scrutiny
 P. A.
 A.P.

N.A. RANJAN NAVAMANEE
 BArch, A.I.A., M.C.A.
 ARCHITECT LICENSED SURVEYOR
 COUNCIL REG. NO. CA/90/13127
 CORPORATION OF CHENNAI
 REG. NO. WT/DT/REG/NO
 67, 2nd TRUST MAIN ROAD, CHENNAI - 28
 PHONE: 52101885

PLAN SHOWING THE PROPOSED KALYANA MANDAPAM IN S.N.O.
 85/3A2, 89/3A3B, CHENNAI-BANGALORE TRUNK ROAD, AT
 MADAVILASAM VILLAGE, THIRUMAZHARAI TOWN PANCHAYAT.
 SCALE: 1:100 SHEET NO. 3/3

OFFICE COPY
 N.A. RANJAN NAVAMANEE
 B.Arch, A.I.A., M.C.A.
 ARCHITECT/LICENCED SURVEYOR
 COUNCIL REG. No. CA/90/13127
 CORPORATION OF CHENNAI
 REG. No. WD/D/1406/99
 67, 2nd TRUST MAIN ROAD, CHENNAI - 28
 PHONE: 52101885

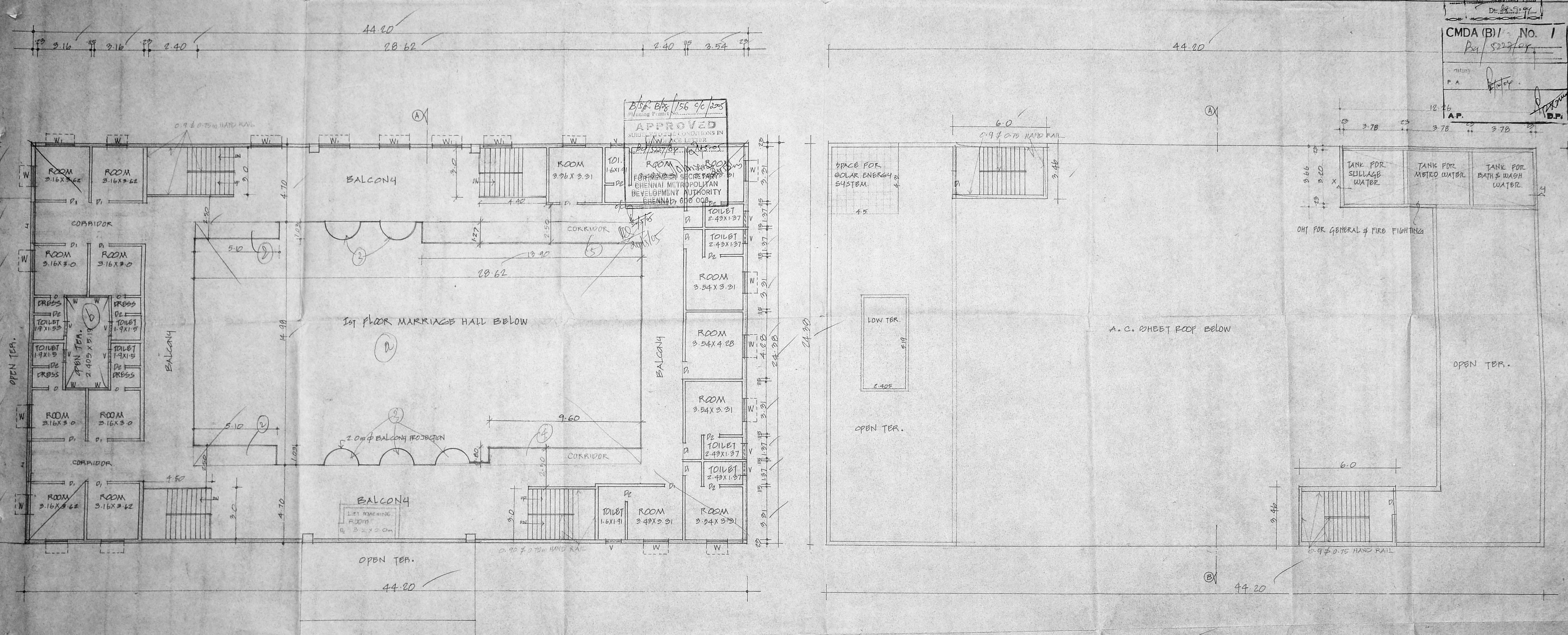

OWNER'S SIGNATURE
 ARCHITECT'S SIGNATURE
 Dr. Ranjan Navamane
 CMDA (B) / No. 1
 P.A.
 A.P.

SECOND FLOOR PLAN

TERRACE PLAN

